

NOTE: BREAK ALL CORNERS WITH 0.015" (.38 MM) RADIUS UNLESS OTHERWISE NOTED. STANDARD TOLERANCES TO APPLY UNLESS OTHERWISE SPECIFIED.

CUSTOMER	CAN ART STD.	DIE No. <span style="font-size: 24pt;">ES04044</span>	REV. No. <span style="font-size: 24pt; font-weight: bold;">1</span>
DESCRIPTION 0.250 x 1.000 RECT. BAR w/ FULL ROUNDED EDGE	CUSTOMER PART No.	QUOTE No. 17-0496-2	PROPOSAL No. S-35549A

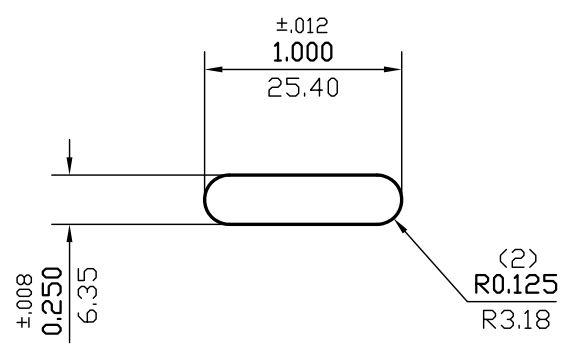

WALL THICKNESS 0.250 (6.35) EXCEPT AS SHOWN

DATE	REV	DESCRIPTION	BY
03/17/23	1	REMOVED ALLOY	JASON
EST.AREA	0.237	IN. <sup>2</sup>	EST.AREA 152.638
			MM. <sup>2</sup>
EST.WT.	0.279	LBS/FT.	EST.WT. 0.415
			KG/M.
EST.PER.	2.285	IN.	EST.PER. 58.049
			MM.
OUT PER.		IN.	OUT PER.
			MM.
C.C.D.	1.000	IN.	C.C.D. 25.400
			MM.
FINISH	M/F		ALLOY
CKD BY	FACTOR 8	SCALE 1:1	DWN BY P.M. DATE 05/26/2017

# CAN ART

85 PARKSHORE DRIVE  
BRAMPTON, ONT L6T 5M1  
TEL. NO. (905) 791-1464  
FAX NO. (905) 791-9151  
WEB: [www.canart.com](http://www.canart.com)

ALUMINUM EXTRUSION L.P.

THIS DRAWING IS NOT NECESSARILY A COPY OF YOUR ORIGINAL. PLEASE APPROVE DIMENSIONS AND TOLERANCES INDICATED. CAN ART ASSUMES NO RESPONSIBILITY EITHER TECHNICAL OR LEGAL FOR HAVING THIS SHAPE MADE. THE CUSTOMER AGREES TO FULLY PROTECT CAN ART ALUMINUM FROM CLAIMS OF OTHERS RESULTING FROM THIS SHAPE.

SIGNED: \_\_\_\_\_ DATE: \_\_\_\_\_